

Planning Permit No. 82/25/14/197
APPROVED
 SUBJECT TO THE CONDITIONS IN THIS OFFICE LETTER
 No. 82/25/14/197
 FOR MEMBER SOR TANK
 CHENNAI METRO
 DEVELOPMENT AUTHORITY
 CHENNAI - 600 026.

CMDA (B) / PP No. 1
 C. No. 82/25/14/197
 Ass't
 Scrutiny
 P. A.
 27/10/15
 D.P.

PLAN SHOWING THE PROPOSED CONSTRUCTION OF RESIDENTIAL BUILDING AT DOOR NO. 7 CORPORATION HIGH SCHOOL ROAD IN R.S. NO. 791/4 BLOCK NO. 34 OF NUNGAMBAKKAM VILLAGE.

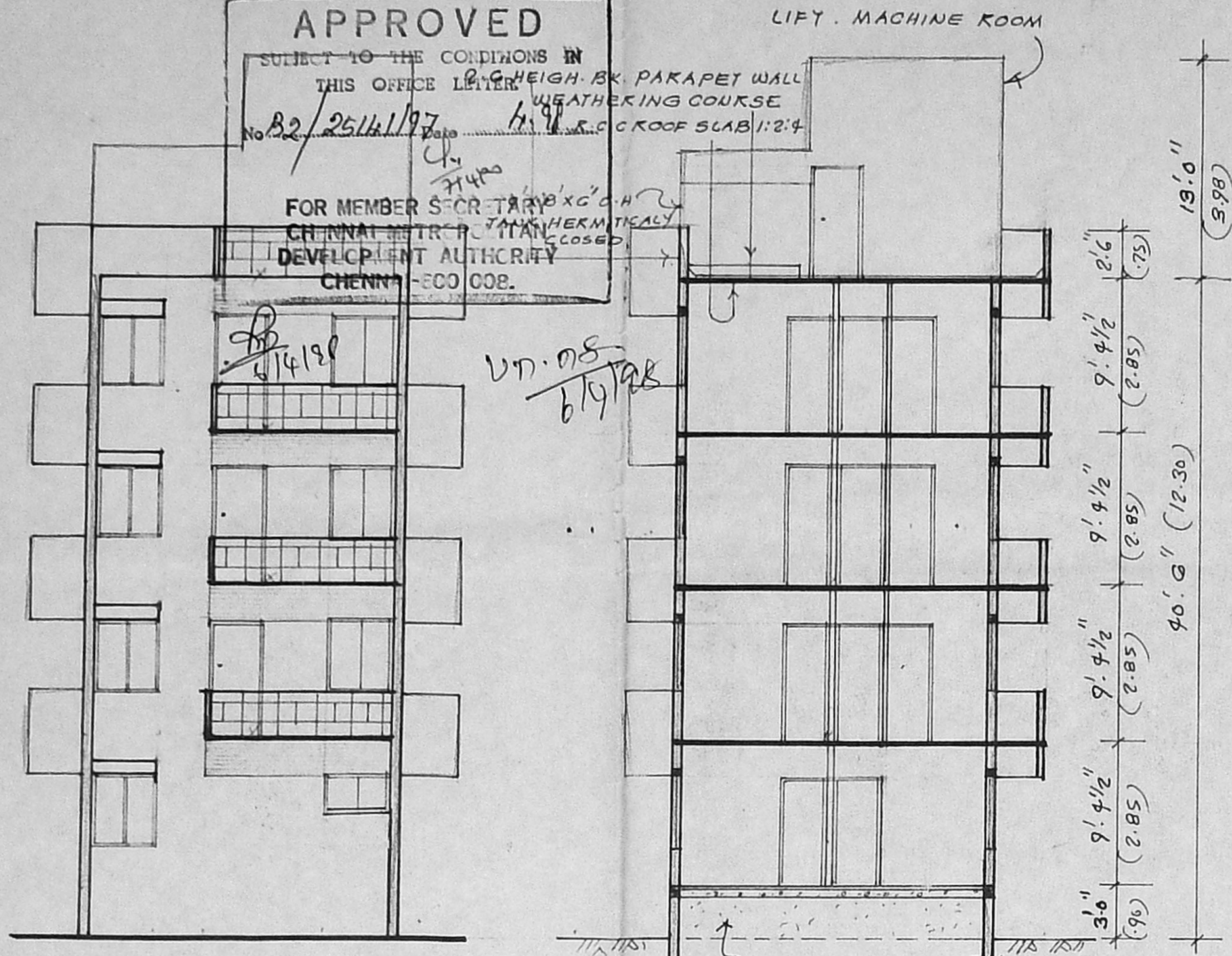

FRONT ELEVATION

SECTION ON "XY"

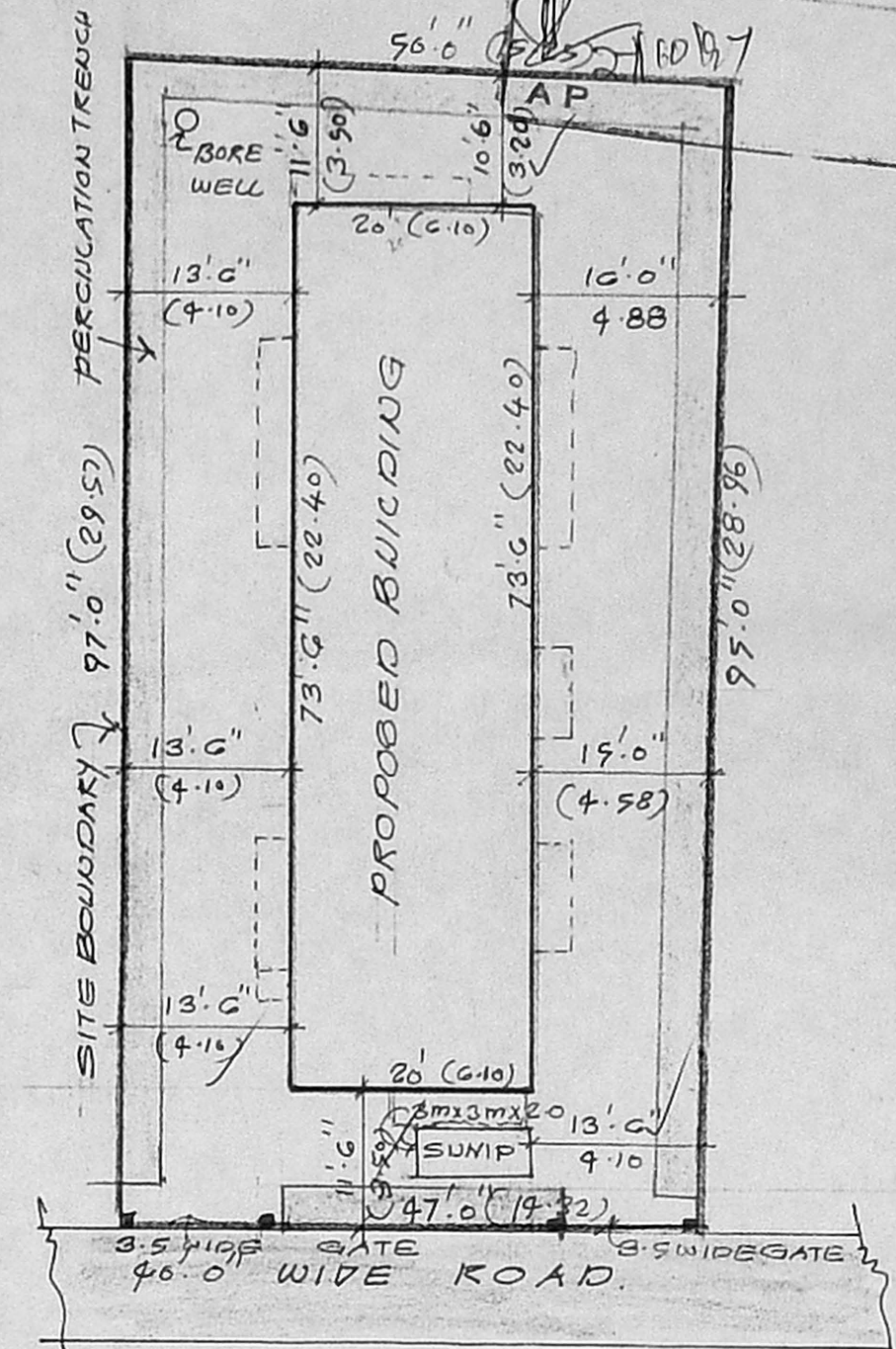

SITE PLAN SCALE: 1"=16'0" (1:200)

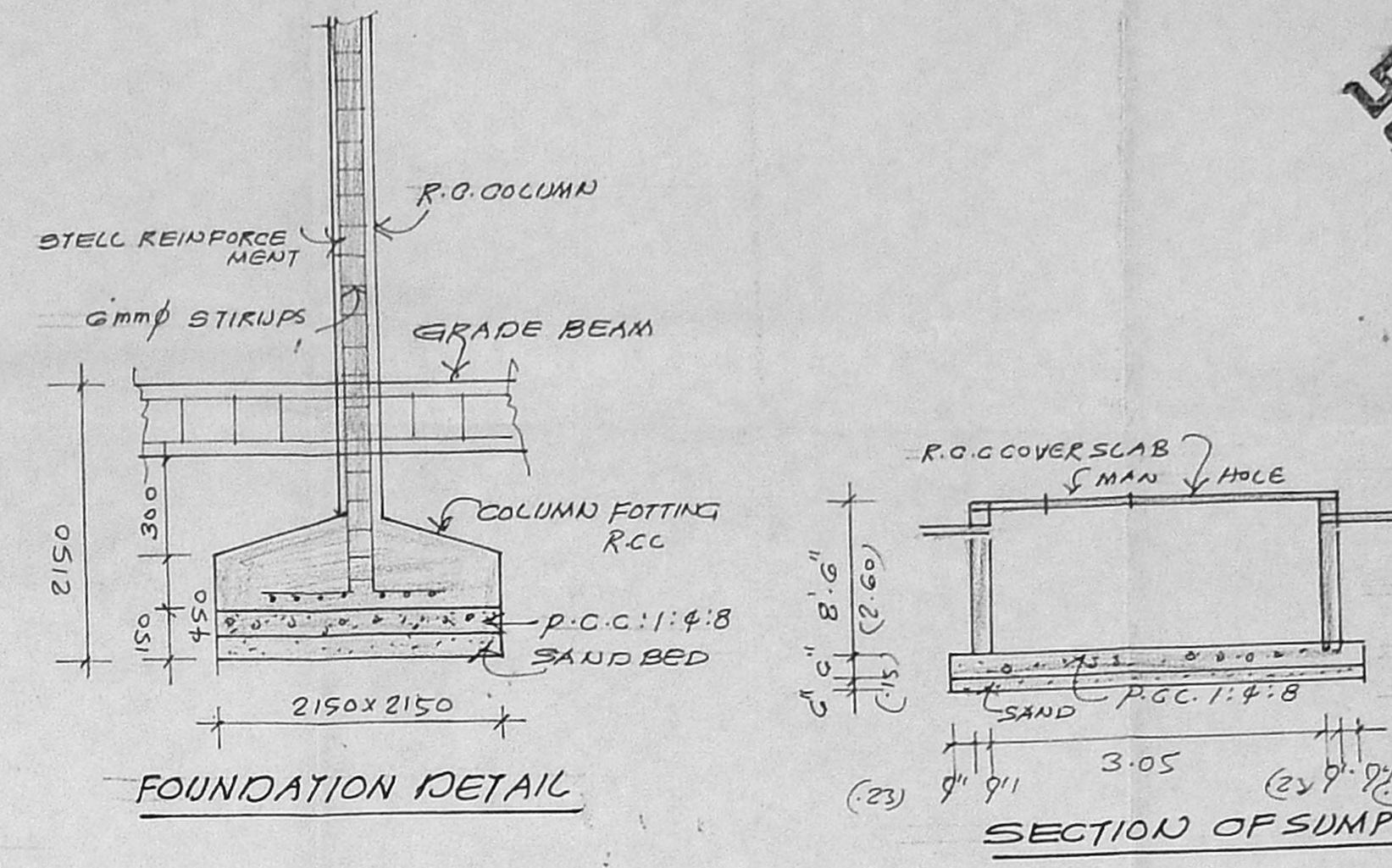

FOUNDATION DETAIL

SECTION OF SUMP.

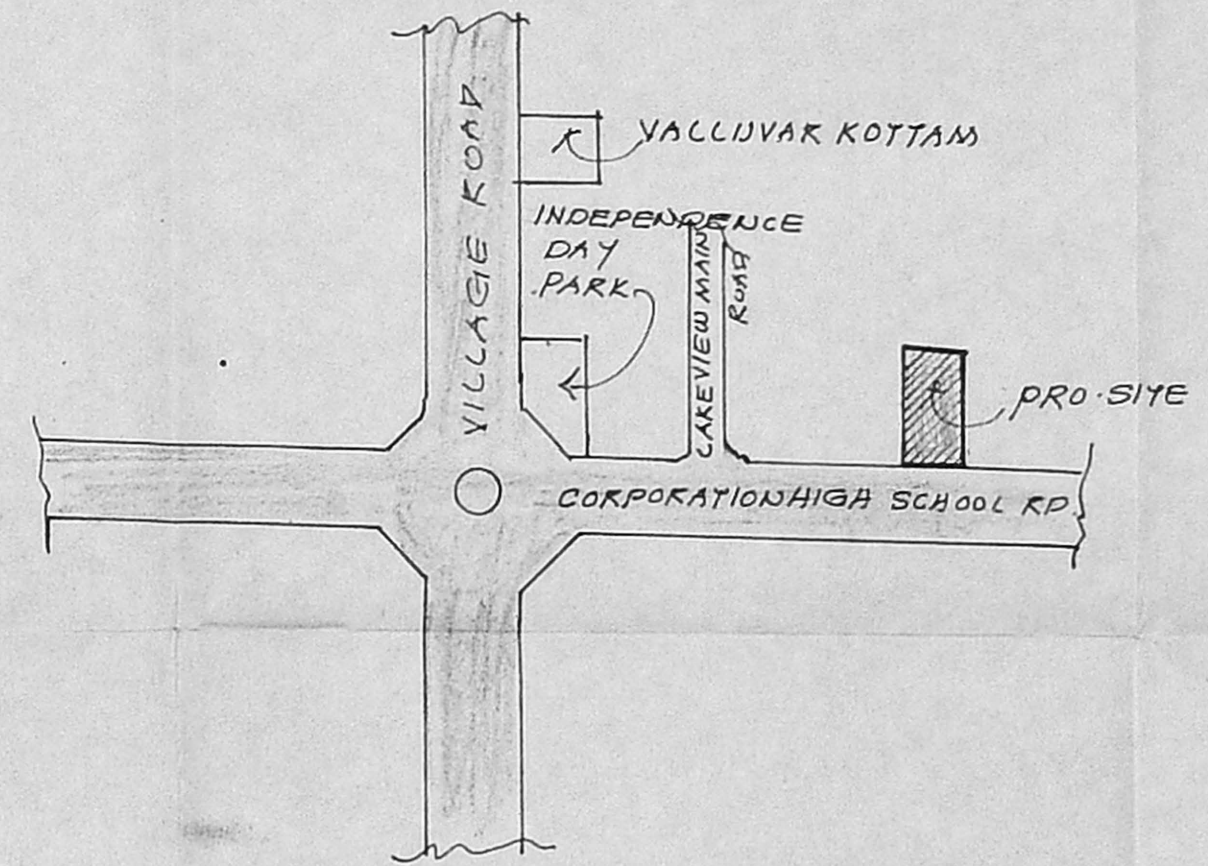

KEY PLAN NOT TO SCALE.

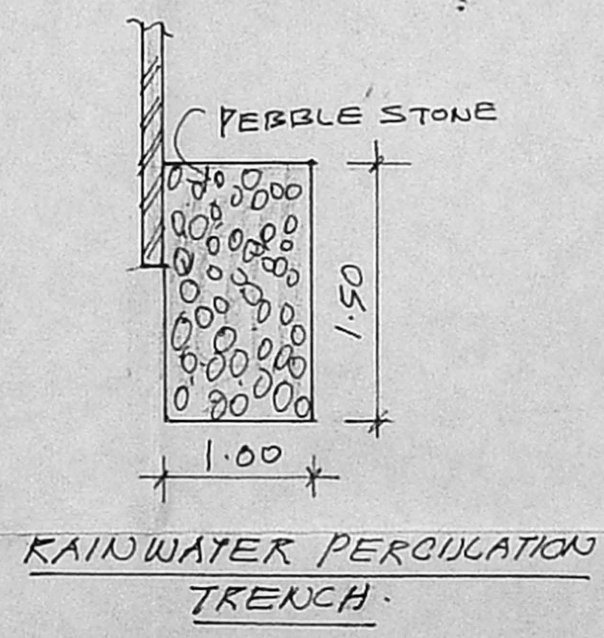

RAINWATER PERMEATION TRENCH.

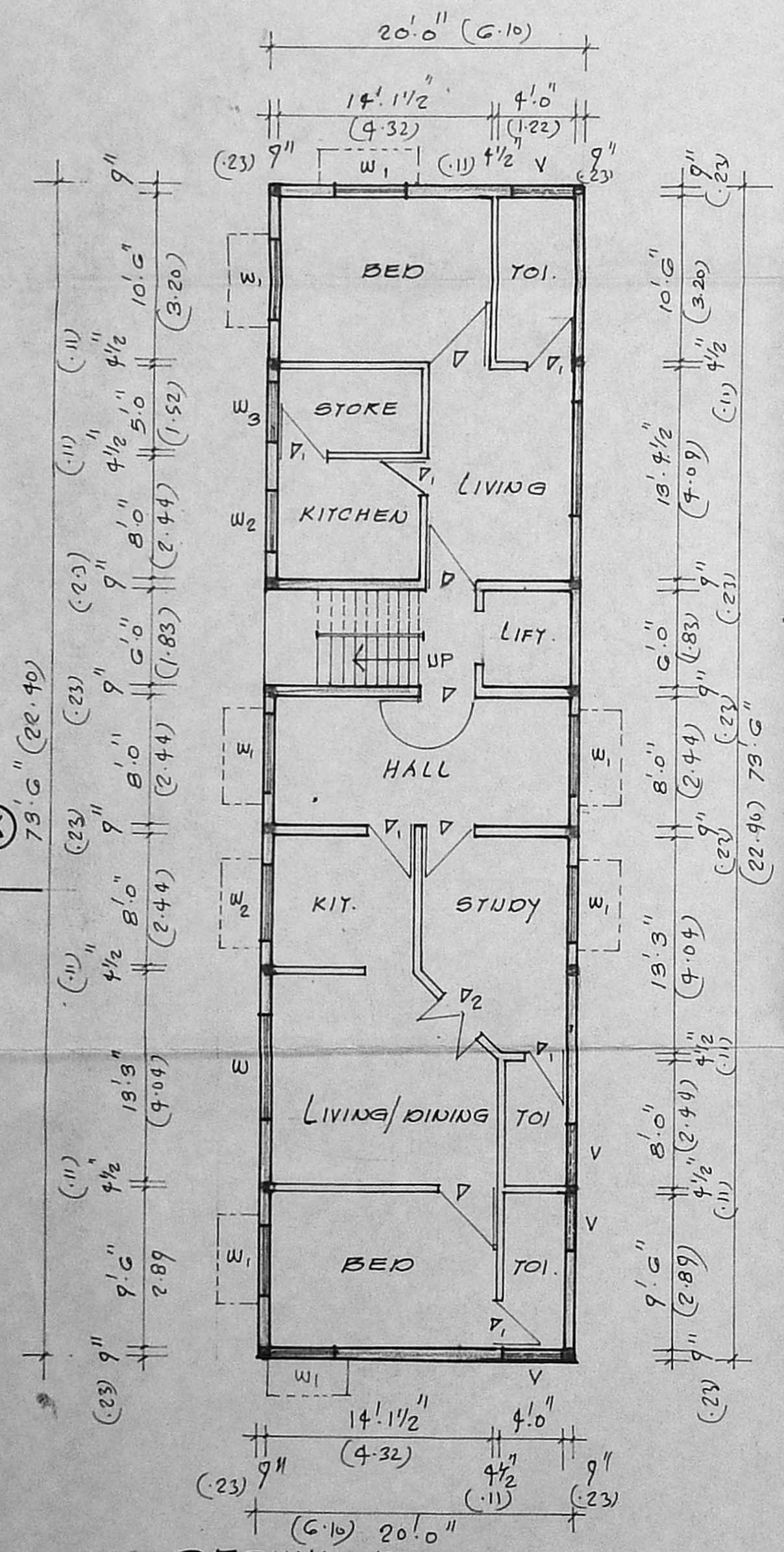

GROUND FLOOR PLAN SCALE: 1"=8'0" (1:100)

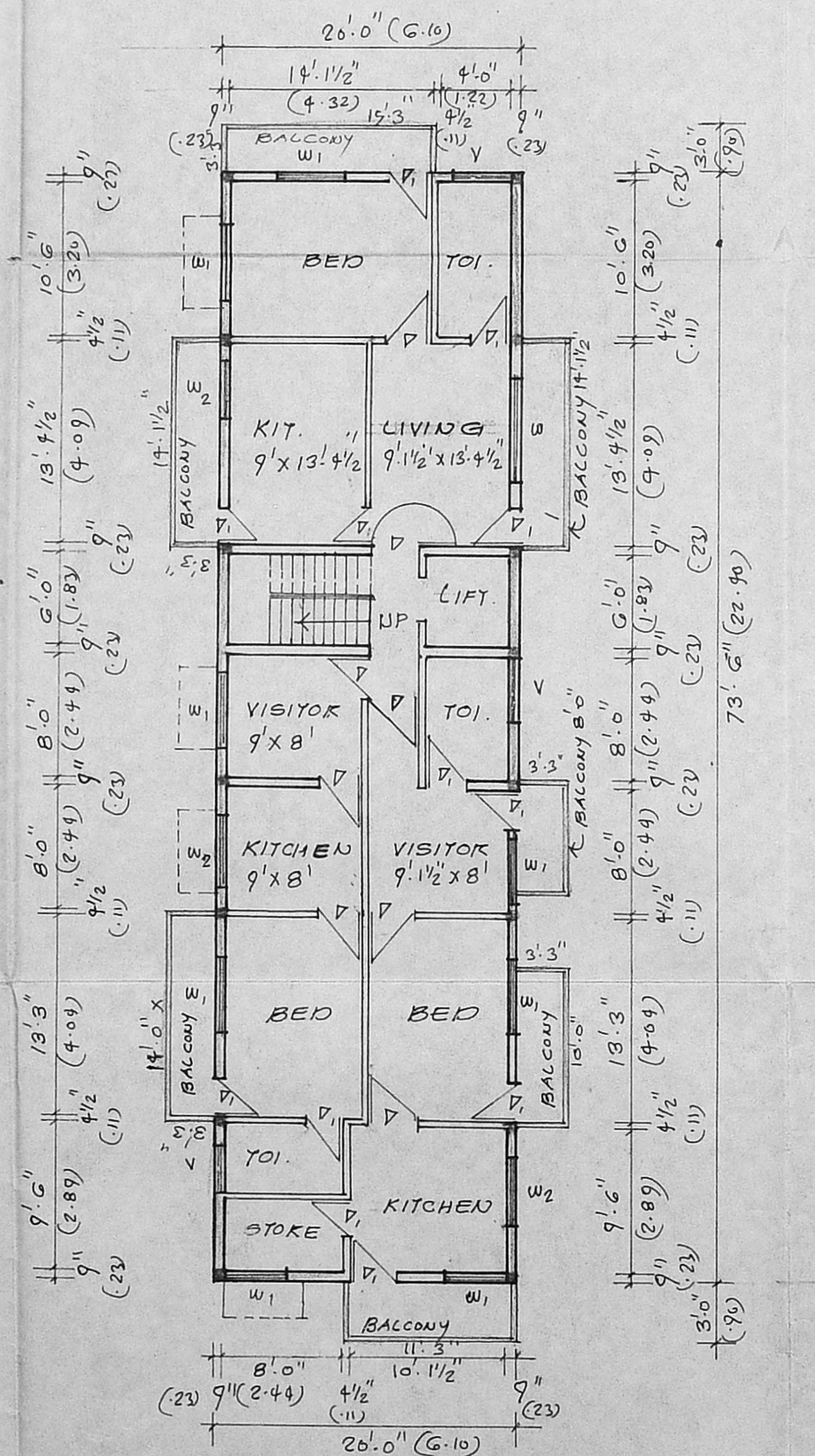

TYPICAL FLOOR PLAN (I, II AND III) FLOORS

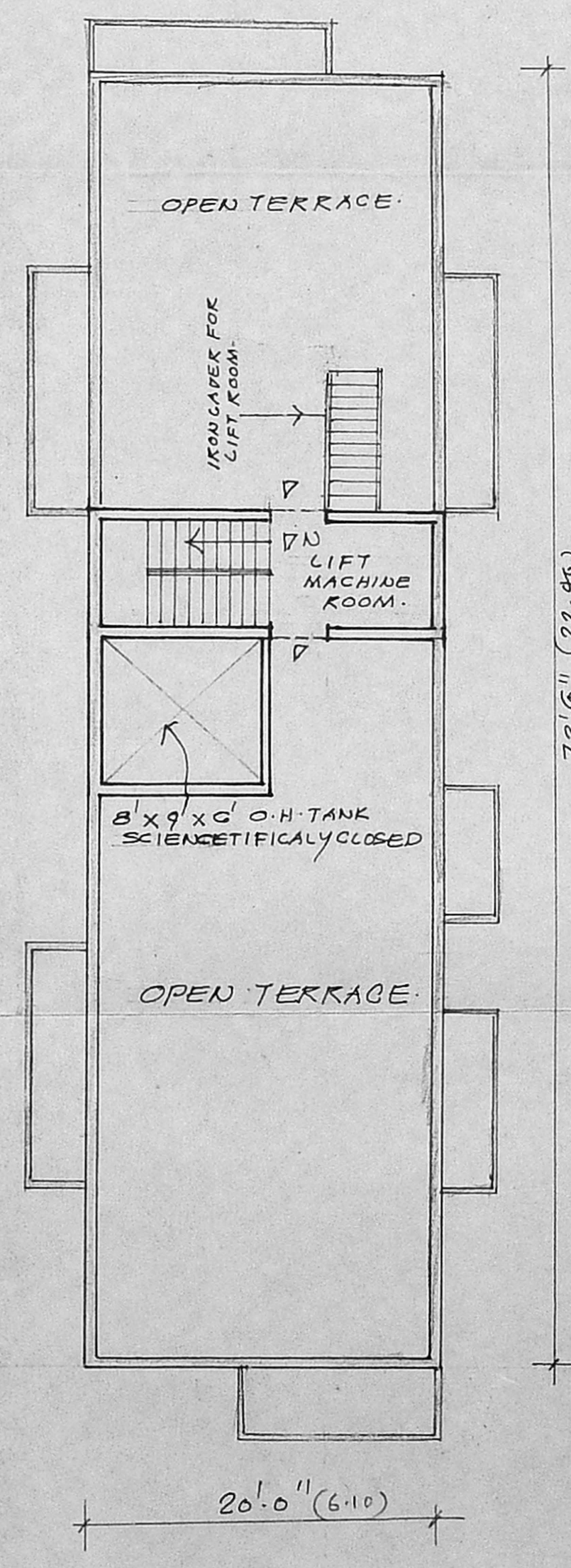

TERRACE FLOOR PLAN

SPECIFICATIONS:

R.O.C 1:2:4 MIX FOR BASEMENT AND COLUMN
 BRICK WORK IN C.M 1:5 FOR SUPER STRUCTURE.
 P.C.C 1:4:8 FOR BASEMENT.
 PLASTERING IN C.M: 1:4 FOR WALLS 1:3 INCEILING
 MOSAIC TILES FLOORING IN C.M 1:3 INCLUDING
 POINTING AND FINISHING.
 WEATHERING COURSE IN LIME MORTAR 1:4:8
 MIXED WITH CRUDE OIL LAYING OF PRESS TILES
 INCLUDING POINTING AND FINISHING.
 TEAK WOOD DOORS, WINDOWS, VENTILATORS
 WITH M.S GRILLS PAINTING WITH ONE COAT OF
 RED OXIDE AND TWO COATS OF ENAMEL.

SCHEDULE OF JOINERY:

D 3'-0" x 7'-0"	0.90 x 2.13	DOOR
D 2'-6" x 7'-0"	0.75 x 2.13	DOOR
W 6'-0" x 4'-6"	1.83 x 1.37	WINDOW
W 4'-6" x 4'-6"	1.22 x 1.37	WINDOW
W 4'-0" x 3'-6"	1.22 x 3.20	WINDOW
W 3'-6" x 4'-6"	0.90 x 1.37	WINDOW
V 4'-0" x 2'-0"	1.22 x 0.60	VENTILATOR.

AREA STATEMENT:

PLOT EXTENT:	437.75	AREA IN M ²
GROUND FLOOR:	136.50	
FIRST FLOOR:	162.60	
SECOND FLOOR:	162.80	
THIRD FLOOR:	162.80	
TOTAL FLOOR AREA:	624.96	
COVERAGE: 36%	F.S.I 1.43	

PROPOSALS:
 SITE BOUNDARY:
 EXG. ROADS:

OWNER
 R. Komalavelu

LICENSED SURVEYOR
 K. SELVAM, B.E., AMIE
 Consulting Civil Engineer, Chartered Engineer,
 Class - I Licensed Surveyor, Reg. No: 800
 Corporation of Chennai & Ambattur Municipality
 No: 1/370, Meenapatti East,
 CHENNAI - 600 053